

Conference Registration

Please print or type.

Register online at www.naceonline.com or this form may be mailed or faxed.

Onsite registration will be accepted provided space is available. Return completed form to:

National Association for Continuing Education (NACE),
7860 Peters Road, Suite F-111, Plantation, Florida 33324

For Registration — Phone Toll Free: 1-866-266-6223 • Fax: 954-723-0353

Personal Information

First Name _____ Middle Initial _____ Last Name _____

Degree _____ License Number _____

Mailing Address _____

City _____ State _____ Zip Code/Postal Code _____

Day Phone Number _____ Eve. Phone Number _____

Fax _____ Email Address (Required) _____

Check one: Physician Physician Assistant Nurse Practitioner Nurse

Other _____

New Perspectives in the Management of Cardiovascular Disease: 2008

Saturday, May 10, 2008

At the
Westin Fort Lauderdale

400 Corporate Drive • Fort Lauderdale, FL • 954-772-1331

There is no charge for this activity.

Attendees must register in advance. Reservations for this program will be taken on a first come, first reserved basis. Space is limited so please register early. You will receive a confirmation as to your registration by mail or email. This confirmation will serve as your admission ticket for the program.

Visit www.naceonline.com to learn more about
online CME activities and live conferences.

EARN CONTINUING MEDICAL EDUCATION CREDITS!

New Perspectives in the Management of Cardiovascular Disease: 2008

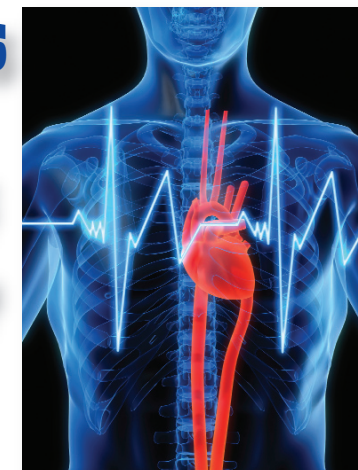

Saturday, May 10, 2008

at the
Westin Fort Lauderdale
400 Corporate Drive
Fort Lauderdale, FL

This CME activity is for physicians, nurse practitioners, and physician assistants caring for patients with cardiovascular disease.

Jointly sponsored by the University of Massachusetts Medical School Office of Continuing Medical Education and the National Association for Continuing Education

UMMS designates this educational activity for a maximum of 4 AMA PRA Category I Credit(s)[™]

7860 Peters Road • Suite F-111 • Plantation, FL 33324
NACE
NATIONAL ASSOCIATION
FOR CONTINUING EDUCATION

PRESORT STD
US POSTAGE
PAID
Permit 439
Ft Lauderdale FL

There is No Charge
for Program Registration.

PROGRAM SUMMARY

New Perspectives in the Management of Cardiovascular Disease: 2008 is a half-day program covering recent advances in the understanding of the pathophysiology and interaction of risk factors in coronary artery disease and cardiovascular disease management. It is designed to provide a review of cardiovascular medicine geared to practicing physicians. Nationally known faculty will present evolving issues and challenges relevant to clinical practice. Key topics include: hypertension, advances in the treatment of heart failure, lipid management, and atherosclerosis in patients with diabetes. The set of lectures will provide a review of established principles of cardiovascular medicine as well as present new concepts and trial-based data in the advancing field of cardiovascular medicine.

In planning this CME activity, the National Association for Continuing Education (NACE) performed a needs assessment. A literature search was conducted, national guidelines were reviewed, survey data was analyzed, and experts in each therapeutic area were consulted to determine gaps in practitioner knowledge, competence or performance. Learning objectives (see below), linked to identified gaps, were developed and will be addressed by each presenter.

Each participant will be provided with a syllabus containing presentations, clinical tools, and practical guidelines at the start of the program to be used for future reference.

LEARNING OBJECTIVES

At the conclusion of this CME activity, attendees will be able to:

- Describe the management of hypertension and the trial data supporting an evidence based approach
- Describe the need for aggressive cholesterol lowering and the value of various therapies
- Understand atherosclerosis in diabetes and techniques for addressing cardiovascular risk reduction
- Recognize and apply recommendations for management of patients with heart failure as they relate to advances in the use of devices for the treatment of heart failure
- Understand the indications for cardiac resynchronization therapy (CRT)

FACULTY

Juan Aranda, MD

Associate Professor of Medicine
University of Florida College of Medicine
Co-Director Heart Transplant and
Heart Failure Program
Shands Hospital, University of Florida
Director Heart Failure/Electrophysiology
Fellowship Program

Ronald Goldberg, MD

Professor of Medicine
Division of Endocrinology, Diabetes
and Metabolism
Associate Director of
the Diabetes Research Institute
Director of the Lipid Disorders Unit
Miami, FL

COURSE DIRECTORS

Jose Soler, MD

ACTIVITY DIRECTOR

Michelle Frisch, MPH

AGENDA

7:15 - 7:50 AM	Registration and Continental Breakfast
7:50 - 8:00 AM	Welcome Remarks – Jose Soler, MD
8:00 - 9:00 AM	Hypertension – The Evolving Paradigm in 2008 Juan Aranda, MD
9:00 - 10:00 AM	Advances in the Treatment of Heart Failure – Device Options and the Role of CRT Juan Aranda, MD
10:00 - 10:30 AM	Break
10:30 - 11:30 AM	Lipid Management Update Ronald Goldberg, MD
11:30 AM-12:30 PM	Understanding Atherosclerosis in Patients with Diabetes Ronald Goldberg, MD

CONTINUING EDUCATION

Application for CME credit has been filed with the American Academy of Family Physicians. **Determination of credit is pending.**



This activity has been planned and implemented in accordance with the Essentials and Standards of the Accreditation Council for Continuing Medical Education (ACCME) through the joint sponsorship of the University of Massachusetts Medical School (UMMS) and the National Association for Continuing Education. The University of Massachusetts Medical School is accredited by the Accreditation Council for Continuing Medical Education (ACCME) to provide continuing medical education for physicians. The University of Massachusetts Medical School designates this educational activity for a maximum of 4 AMA PRA Category 1 Credit(s)[™]. Physicians should only claim credit commensurate with the extent of their participation in the activity.

Under the auspices of the University of Massachusetts Medical School Office of Continuing Education this offering meets the requirements for 4.8 contact hours, as specified by the Massachusetts Board of Registration in Nursing (244-CMR 5.04). Each nurse should claim only those hours of credit that he/she actually spend in the educational activity.

Policy on Faculty and Provider Disclosure: It is the policy of the University of Massachusetts Medical School to ensure fair balance, independence, objectivity and scientific rigor in all activities. All faculty participating in CME activities sponsored by the University of Massachusetts Medical School are required to present evidence-based data, identify and reference off-label product use and disclose all relevant financial relationships with those supporting the activity or others whose products or services are discussed. Faculty disclosure will be provided in the activity materials.

SUPPORTERS

This program was supported through educational grants from

